



Document reference ID : 5011

Licensing Application Summary

Application ID: 5011

Applicant Name: Hawaiian Airlines

License Type applied for: Common Carrier Dispensary License (CCDL) (AS 04.09.260)

Application Status: In Review

Application Submitted On: 02/13/2025 03:01 PM

Entity Information

Business Structure: Corporation

FEIN/SSN Number: 990042880

Alaska Entity Number (CBPL): 10297030

Alaska Entity Formed Date: 01/10/2025

Home State: DE

Entity Contact Information

Name	Phone	Email	Relation
Alexandra Wittenberger	206-392-5175	legal.licensing@alaskaair.com	Designated Licensee

Entity Address: PO Box 68900, SEAZL, Seattle, WA, 98168, USA

Initial Application Information

Authority Type: I am authorized by the licensee w/o binding authority
Prefix: Ms
Legal First Name: Elizabeth
Legal Last Name: Meiners
Email Address: legal.licensing@alaskaair.com
Phone Number: 206-392-5175

Additional Authorized Users

Legal Name	Relation with Applicant
Emily Gant	Legal Counsel
Brittany Woolley	Other

Registered Agent Information

Name Corporation Services Company
Agent's Phone Number 800-927-9800
Agent's Email Sarah.Albright@cscglobal.com
Address 8585 Old Dairy Rd, STE 208, Juneau, AK, 99801, USA

The registered agent is either an individual resident of the state or a domestic corporation authorized to transact business in the state and whose business office is the same as the registered office? Yes

Ownership / Principal Party Details

Principal Parent Entity	Principal Party	Role	%Ownership
Hawaiian Airlines	Joseph Sprague	Director, President	

Hawaiian Airlines Alexandra Wittenberger Secretary

Hawaiian Airlines Emily Halverson Treasurer

Premises Address

Nearest municipality, city, and/or borough: Alaskan Skies, Alaska, AK, USA

Basic Business information

Business/Trade Name: Hawaiian Airlines

What is your primary business at this location? Other

What is your premises type? Alaskan Skies

License Type Community Served

Community Name Anchorage

Local Government and Community Council Details

City/Municipality Alaskan Skies

Borough Other (Common Carrier)

Property Ownership

Do you, the applicant, own the land, building, and/or warehouse at this proposed licensed location? Yes

Property Utilization Status An Existing Facility

Property Ownership Deed [HA Registration cards.pdf](#)

Premises Diagram

Will the license or permit embrace the entire premises address? Yes

Premises Diagram

- [787 Seat LOPA 879-129 Rev H.pdf](#)
- [A321 LOPA 321-25.45009.pdf](#)
- [A330 LOPA 31725PD001-C2.pdf](#)

Other licenses involvement

Hawaiian Airlines is now a subsidiary of Alaska Air Group which also is the owner of Alaska Airlines, Horizon Air Industries and ASA Beverages, LLC. We have multiple common carrier licenses for these airlines.

Financial Interest

I hereby certify that no person other than a proposed licensee listed on the liquor license application has a direct or indirect financial interest, as defined in AS 04.11.450(f) in the business for which a liquor license is being applied for.

I hereby certify that any ownership change shall be reported to the board as required under AS 04.11.040, AS 04.11.045, AS 04.11.050, and AS 04.11.055.

Public Notice Posting Attestation and Publishers Affidavit

Have you posted your application at both required locations for ten consecutive days? Yes

What was the other conspicuous location of your post? (Please include the full address) ANC Regional Office 3600 Old International Airport Rd Anchorage, AK 99502

What was the first day you posted your application? 01/17/2025

I attest that I have met the public posting notice requirement set forth under AS 04.11.310 by posting a copy of my application for the 10-day period at the location of the proposed licensed premises and at another conspicuous location in the area of the proposed premises as listed in this application.

I hereby attest that I am the person herein named and subscribing to this application and that I have read the complete application, and I know the full content thereof. I declare that all of the information

contained herein, and evidence or other documents submitted are true and correct. I understand that any falsification or misrepresentation of any item or response in this application, or any attachment, or documents to support this application, is sufficient grounds for denying or revoking a license/permit. I further understand that it is a Class A misdemeanor under Alaska Statute 11.56.210 to falsify an application and commit the crime of unsworn falsification.

Attestations

I certify that all proposed licensees (as defined in AS 04.11.260) and affiliates have been listed on this application.

I certify that I understand that providing a false statement on this form or any other form provided by AMCO is grounds for rejection or denial of this application or revocation of any license issued.

I certify that all licensees, agents, and employees who sell or serve alcoholic beverages or check the identification of a patron will complete an approved alcohol server education course, if required by AS 04.21.025, and, while selling or serving alcoholic beverages, will carry or have available to show a current course card or a photocopy of the card certifying completion of approved alcohol server education course, if required by 3 AAC 305.700.

I agree to provide all information required by the Alcoholic Beverage Control Board in support of this application.

I hereby certify that I am the person herein named and subscribing to this application and that I have read the complete application, and I know the full content thereof. I declare that all of the information contained herein, and evidence or other documents submitted are true and correct. I understand that any falsification or misrepresentation of any item or response in this application, or any attachment, or documents to support this application, is sufficient grounds for denying or revoking a license/permit. I further understand that it is a Class A misdemeanor under Alaska Statute 11.56.210 to falsify an application and commit the crime of unsworn falsification.

I certify that all proposed licensees have been listed with Division of Corporation, Business, and Professional Licensing.

I certify that I and any individual identified in the business entity ownership section of this application, has or will read AS 04 and its implementing regulations.

Signature

This application was digitally signed by : Alexandra Wittenberger on 1/14/2025 1:16:57 PM

Payment Info

Payment Type : CC

Payment Id: d7500acd-6960-44cd-a72b-378370091525

Receipt Number: 101037970

Payment Date: 2/13/2025 3:04:50 PM

Documents

#	File Name	Type	Added On
1	787 Seat LOPA 879-129 Rev H.pdf	License Location Diagram Document	01/14/2025 12:47 AM
2	A321 LOPA 321-25.45009.pdf	License Location Diagram Document	01/14/2025 12:47 AM
3	A330 LOPA 31725PD001-C2.pdf	License Location Diagram Document	01/14/2025 12:47 AM
4	HA Registration cards.pdf	License property ownership document	01/14/2025 04:13 AM
5	Campaign 48177 signed.pdf	Publishers Affidavit	02/13/2025 03:03 PM

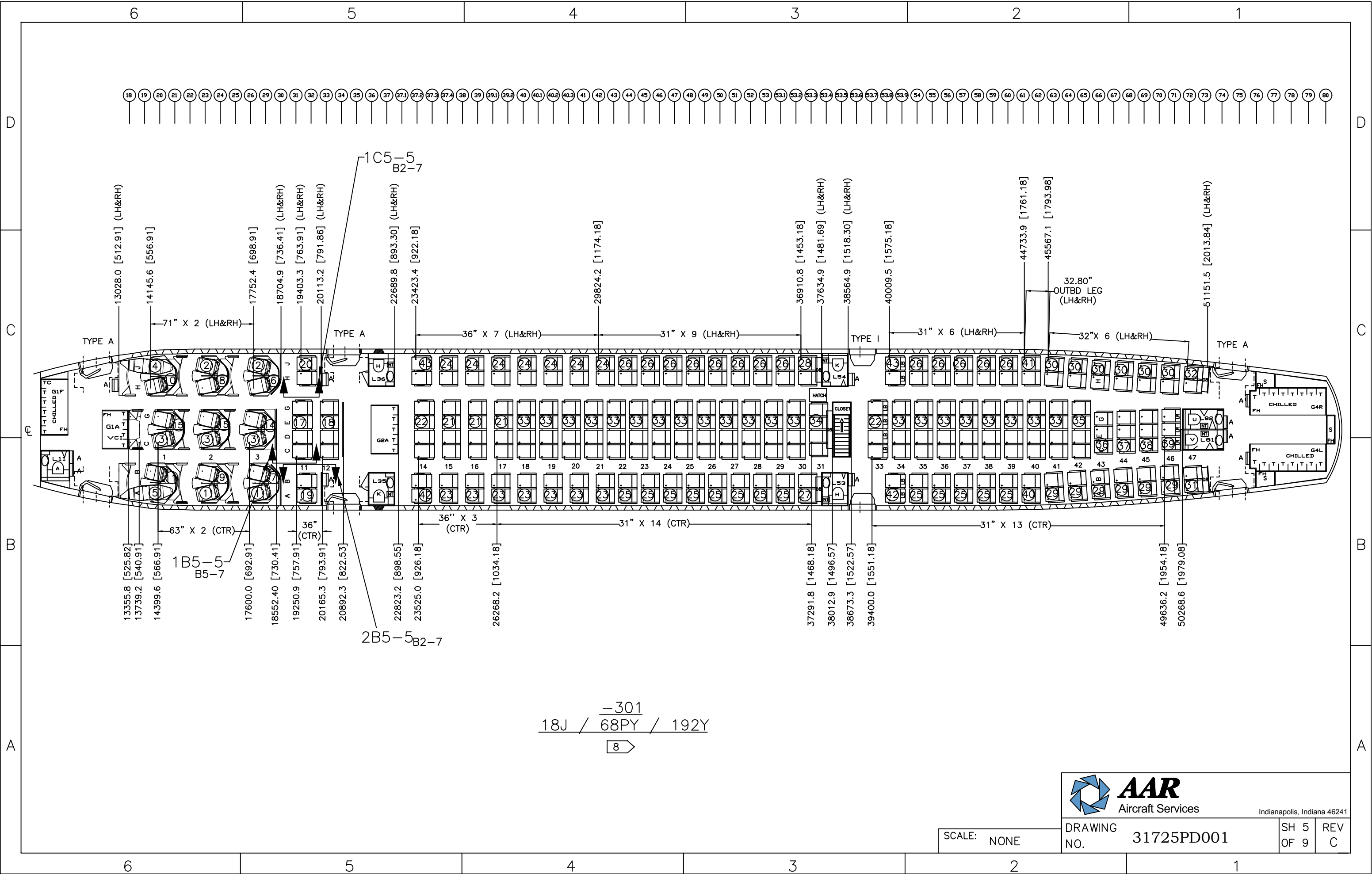

-301
 18J / 68PY / 192Y
 8

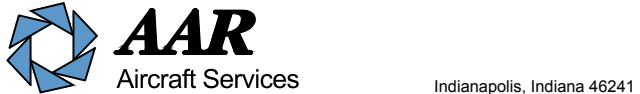

SCALE: NONE

DRAWING NO. 31725PD001

SH 5 OF 9 REV C



STX	STUD TO STUD	FRONT ROW	C		
			ADJENT ASCENT	COLLINS ASPHRE	COLLINS ASPHRE
CRP	CUSHION REF. POINT	LAST ROW	21.00	21.00	21.00
CTS	CUSHION TO STUD	FRONT ROW	23.00	23.00	23.00
FOA	FRONT OF ARMREST	FRONT ROW	2.91	2.91	2.91
LRD	LEG REST DEPLOYED	FRONT ROW	-2.76	-2.76	-2.76
MSB	MINIMUM SET BACK	FRONT ROW	5.94	5.94	5.94
R	RECLINE	FRONT ROW	N/A	N/A	N/A
U MAX	UPRIGHT-SEAT BACK	FRONT ROW	26.00	26.00	26.00
SBS MAX	SEAT BACK SHELL	FRONT ROW	26.00	26.00	26.00
SBUH	SEAT BACK UPRIGHT HEIGHT	FRONT ROW	4.00	4.00	4.00
SBSH MAX	SEAT BACK SHELL HEIGHT	FRONT ROW	23.24	23.24	23.24
		LAST ROW	21.77	21.77	21.77
		LAST ROW	N/A	N/A	N/A
		DEPLOYED	N/A	N/A	N/A
		STOWED	49.00	49.00	49.00
		PITCH RANGE	47.02	47.02	47.02
			30-35	30-35	30-35

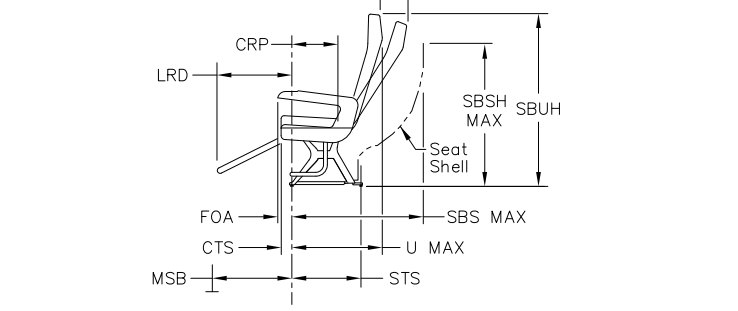

- AL LIGHTING SWITCH PANEL ON ATTENDANT SEAT
- AM MASTER SWITCH PANEL ON ATTENDANT SEAT
- AS EVAC AND LIGHTING SWITCH PANEL ON ATTENDANT SEAT
- B BASSINET FITTING - 3 POINT FITTING
- CA CABIN ATTENDANT PANEL (CAP) IN ATTENDANT MODULE
- CC SOLID LIGHT LIMITING HEADER
- EE E/E BAY ACCESS
- FT FOLDING TABLE
- GA OVERHEAD ATTENDANT REST ESCAPE HATCH
- GF OVERHEAD FLIGHT CREW REST ESCAPE HATCH
- ST STRETCHER PROVISIONS IN SEAT (BREAKOVER CAPABILITY)
- VB VIDEO MONITOR - 16" WALL MOUNTED
- VM VIDEO MONITOR IN ATTENDANT MODULE
- VS VIDEO CONTROL STATION IN ATTENDANT MODULE
- WA WHEELCHAIR ACCESSIBLE LAVATORY

- X DENOTES RECLINE SPACE AVAILABLE (NOMINAL) WHEN LESS THAN STANDARD
- X SEAT IDENTIFIER
- △ SURVEILLANCE CAMERA
- PLUGGED WINDOW
- Q FWD SEAT STUD - IN LOCKED POSITION
- CABIN ATTENDANT HANDSET

REVISIONS		
REV	DESCRIPTION	DATE/APPROVAL
C	1. ADDED "OA" CALLOUT TO LEGEND, "OVERHEAD ATTENDANT REST ESCAPE HATCH" 2. ADDED "OF" DIAMOND SYMBOL AND CALLOUT "OVERHEAD FLIGHT CREW REST ESCAPE HATCH" ONE ON THE LH SIDE 3. ADDED SECOND PED POWER OUTLET ON THE RH SIDE OF G4A-1C GALLEY AND REMOVED THE ONE ON THE LH SIDE DRAWN BY: P. MOTIS 04/22/20	CHKD: 04/22/20 J. CARTER ENGR: 04/22/20 D. ANANA
D	1. REMOVED NOTATION "STANDARD CONTAINER AND" FROM GALLEY G2F-1C 2. CHANGED NOTATION "CHECK AREA" TO "OUTBD STOWAGE" (3 PLACES) DRAWN BY: P. MOTIS 07/28/20	CHKD: 07/29/20 J. CARTER ENGR: 07/29/20 D. ANANA
E	REVISION MADE TO SHEET 2 1. REMOVED LIFE VEST UNDER SEAT PER 2529MP8136 ENGINEERING IN ACCORD DRAWN BY N. PALACHUK 3/5/21	3/5/21 D. ANANA
F	1. REPLACE THE ROW 29 ONBOARD RIGHT TRIPLE SEAT WITH A DOUBLE SEAT Z316-ZE339 PER CN-89771 ENGINEERING IN ACCORD DRAWN BY N. PALACHUK 11/19/21	CHKD: 11/19/21 N. OSHIRO ENGR: 11/19/21 D. ANANA
G	1. ADDED FIRE GLOVES TO DOOR 1 RIGHT AFT ATTENDANT SEAT AND DOOR 4 LEFT AFT ATTENDANT SEAT - PER CN 95422 ENGINEERING IN ACCORD DRAWN BY N. PALACHUK 8/28/23	8/28/23 P. KAISER-PARE
H	1. CORRECTED INCORPORATION TOTAL PASSENGER COUNT, SHOULD HAVE BEEN SHOWN AS 300 (NOT 301) PER MC 0130F708B31. NO CHANGE TO CABIN LAYOUT. ENGINEERING IN ACCORD DRAWN BY N. PALACHUK 1/16/24	1/16/24 W. WHITE
GENERAL NOTES: 1. THIS INTERIOR CONFIGURATION IS BASED UPON SEAT AND GALLEY ENVELOPE DATA AS DETAILED ON THIS LOPA. ANY CHANGES TO THIS DATA MAY AFFECT THE INTERIOR CONFIGURATION AND/OR FAA OR FOREIGN REGULATORY AGENCY CERTIFICATION. 2. THIS DRAWING IS FOR REFERENCE ONLY AND IS NOT TO BE USED FOR FABRICATION, ASSEMBLY, INSTALLATION OR INSPECTION INFORMATION. 3. UNLESS SPECIFICALLY LOCATED/DEFINED BY STA AND BL CALLOUTS, INDICATED LOCATIONS ARE APPROXIMATE. 4. CERTIFICATION OF THIS CONFIGURATION IS SUBJECT TO REVIEW OF ACCURATE SEAT AND MONUMENT DEFORMATION DATA. 5. ATTENDANT VISIBILITY - SUBJECT TO FAA APPROVAL CVN: ZE315 - ZE339		
DRAWN: P. MOTIS CHECKED: N. OSHIRO ENGR: D. ANANA GROUP: T. SADRUDDIN PROJ:	DATE: 12/6/19 1/2/20 1/9/20	 DELIVERY INTERIOR ARRANGEMENT DIAGRAM HAWAIIAN AIRLINES (HWI) 34 C + 79 PY + 187 Y = 300 TOTAL LOPA 879-129 1 H
ORG NO: H-ROOO USED ON: 787-9	PAYLOADS SYSTEMS SCALE: 1/50 DWG NO: 1 SHEET: 1 REV: H	

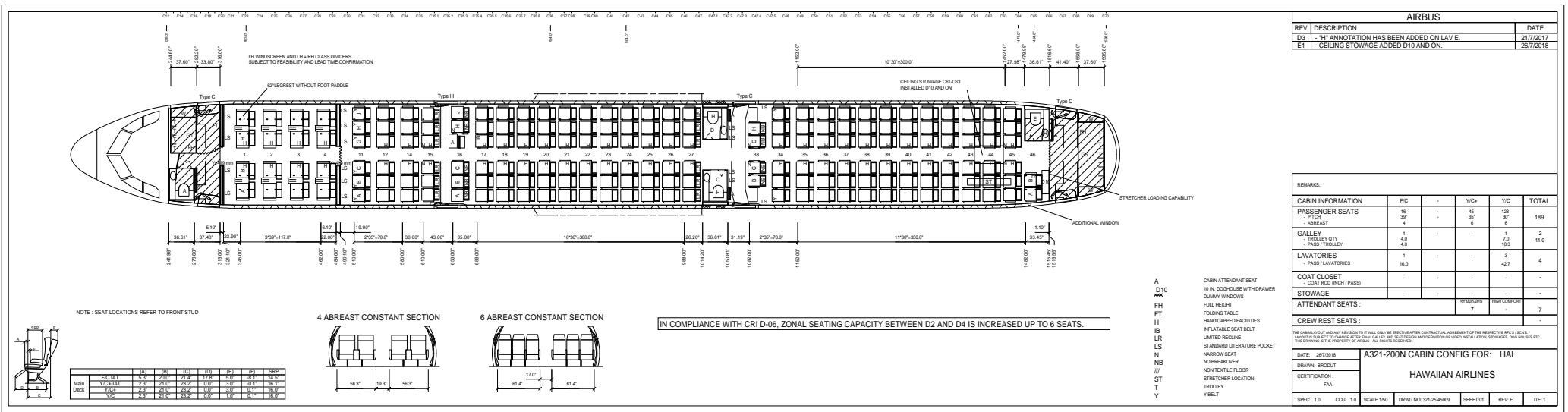

AIRBUS		
REV	DESCRIPTION	DATE
D3	- "H" ANNOTATION HAS BEEN ADDED ON LAV E.	2/7/2017
E1	- CEILING STORAGE ADDED D10 AND ON.	2/7/2018

REMARKS					
CABIN INFORMATION	FC	Y/C	Y/C	Y/C	TOTAL
PASSENGER SEATS	18	45	128		189
- FTCH	39'	30'			
- ABREAST	4	6	6		
GALLEY	1		1	2	
- TROLLEY CRY	4.0		7.0		11.0
- PASS TROLLEY	4.0		16.3		
LAVATORIES	1		3	4	
- PASS LAVATORIES	16.6		42.7		
COAT CLOSET					
- COAT HOOK (FCY/PASS)					
STORAGE					
ATTENDANT SEATS :		STANDARD	FIRST/OSR/POST		
		7	7		
CREW REST SEATS :					

THE CHANGES OF PASSENGER SEATING TO 17 ONLY SHALL BE EFFECTIVE AFTER CONTRACTUAL AGREEMENT OF THE RESPECTIVE BRICK SOCIAL. SEATING TO BE SUBJECT TO CHANGE AFTER FINAL GALLEY AND SEAT DESIGN AND DETERMINATION OF VIDEO INSTALLATION, STORAGE, DOOR HOODS ETC. AND DEPENDS ON THE PROPORTION OF SEATING TO BE INSTALLED.

DATE:	26/7/2018	A321-200N CABIN CONFIG FOR: HAL
DRAWN BY:	BRCDUT	HAWAIIAN AIRLINES
CERTIFICATION:	FAA	
SPEC: 1.0	CCG: 1.0	SCALE: 1:50
DRWG NO: 321-25-45000	SHEET: 01	REV: E
		ITE: 1

IN COMPLIANCE WITH CRI D-06, ZONAL SEATING CAPACITY BETWEEN D2 AND D4 IS INCREASED UP TO 6 SEATS.

- A CABIN ATTENDANT SEAT
- D10 10 IN. DOORHOUSE WITH DRAWER
- DK DUBBY WINDOW
- FT FULL HEIGHT
- HT FOLDING TABLE
- H HANICAPPED FACILITIES
- IB INFLATABLE SEAT BELT
- LS STANDARD LITERATURE POCKET
- N NO BREAKOVER
- NB NON TEXTILE FLOOR
- LR STRETCHER LOCATION
- T TROLLEY
- Y Y BELT

NOTE: SEAT LOCATIONS REFER TO FRONT STUD

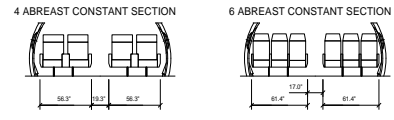

MARK	FC	Y/C	Y/C	Y/C	Y/C	Y/C
Y/C	23"	210"	23.2"	0.0"	1.0"	0.0"
Y/C	23"	210"	23.2"	0.0"	1.0"	0.0"